



PATIENT

Nugget Pichardo

SPECIES

Canine

BREED

Yorkie Mix

SEX

M

AGE

1

WEIGHT

9.7

INTERPRETED BY

R. McKenzie Daniel,
DVM, DABVP
(Canine and Feline)

IMAGING PERFORMED BY

Dr Sharkawy

HOSPITAL NAME

Kew Gardens Animal
Hospital

REFERRING VET

Dr Basim

INVOICE

23417

DATE

01/03/2026

PRESENTING CLINICAL SIGNS

Vomiting Anorexia

Abnormal PE/Chem/CBC/UA Results: Cpli- elevated

ULTRASONOGRAPHIC EXAMINATION OF THE ABDOMEN

Urinary System

The urinary bladder, trigone, cystourethral junction, and visible pelvic urethra to a depth of 1 cm exhibited normal thickness and tone. Anechoic urine was present in the lumen with no evidence of urine/lumen sediment, mineral, or calculi. The ureteral papillae were normal. The ureters were not visible which is normal. No evidence of inflammatory or neoplastic changes was noted.

Normal size and margination were present in the kidneys. A normal 1:3 cortex / medulla ratio and normal corticomedullary definition were maintained. The echogenicity of the cortex was similar to or slightly less than normal liver parenchyma while the medulla echogenicity was hypoechoic to the cortex with no evidence of pelvic dilation. The left kidney measured 4.0 cm in length. The right kidney measured 4.0 cm in length.

The area of the aortic trifurcation was free of pathology.

The prostate was enlarged in size with intact, symmetrical capsule contour. The margins of the gland were intact and able to be differentiated from the surrounding tissue. The prostatic parenchyma was mildly echogenic to heteroechoic without parenchymal mineralization. The prostate measured 2.7 cm in diameter.

Adrenal Glands

The left and right adrenal glands were not definitively visualized. No obvious pathology was present in the area of the bilateral adrenal glands.

Spleen

The spleen exhibited a finely textured and homogenous parenchyma which was hyperechoic to the liver and renal cortical parenchyma. The capsule was smooth and regular without apparent expansion. The splenic vasculature at the hilus was normal in volume with no evidence of congestion or thrombosis. Acute to chronic inflammatory, neoplastic, or benign parenchyma changes were not noted.

Liver/Gallbladder

The liver was subjectively normal in size, structure, and contour. The liver parenchyma was uniform and hypoechoic to the spleen with a mild coarse echotexture. Normal vascular volume. The hepatic and portal vasculature were normal in appearance without signs of congestion. The gallbladder was non-distended in size with thin walls and primarily anechoic luminal content. The cystic and common bile ducts were normal.

Gastrointestinal

The stomach presented intact wall layering with a normal wall layer ratio. The lumen of the stomach contained minor retained anechoic fluid with no signs of obstruction or foreign material.



PATIENT

Nugget Pichardo

The small intestine presented intact wall layering with 1:3 muscularis/mucosa ratio. The lumen of the small intestine was empty with no signs of mechanical/metabolic ileus, obstruction or foreign material.

Normal visible colon wall layers were present with apparent formed feces in lumen.

SPECIES

Canine

Pancreas

The parenchyma of the left limb, body and right limb of the pancreas presented isoechoic to the adjacent omental fat. A normal curvilinear capsule contour of the pancreas was present. The visible pancreatic duct was normal. No signs of active inflammation or neoplastic disease was evident.

BREED

Yorkie Mix

Free Abdomen

No omental masses or peritoneal effusion was present.

SEX

M

Intermittent mildly prominent to enlarged mesenteric lymph nodes were present. The lymph nodes were essentially isoechoic to adjacent omentum without evidence of peripheral inflammation and maintaining a normal width: length ratio (<0.5).

AGE

1

A retained intra-abdominal testicle was visualized in the ventral mid-abdomen caudal to the level of the right kidney measuring 1.7 cm in diameter.

ULTRASONOGRAPHIC FINDINGS

Primary

- Mild non-obstructive hypomotile gastritis pattern
- Normal empty small intestine.
- Retained abdominal testicle
- Benign prostatic hyperplasia.

WEIGHT

9.7

INTERPRETED BY

R. McKenzie Daniel,
DVM, DABVP
(Canine and Feline)

INTERPRETATION OF THE FINDINGS & FURTHER RECOMMENDATIONS

No evidence of gastrointestinal obstructive pattern or foreign material. Supportive care for gastritis or gastroenteritis recommended. Mild pancreatitis at times may present sonographically normal. A screening cortisol level to rule out occult Addisons disease may be considered.

IMAGING PERFORMED BY

Dr Sharkawy

Correlation with clinical history and physical exam is recommended given evidence of cryptorchidism.

HOSPITAL NAME

Kew Gardens Animal
Hospital

REFERRING VET

Dr Basim

INVOICE

23417

DATE

01/03/2026



PATIENT

Nugget Pichardo

SPECIES

Canine

BREED

Yorkie Mix

SEX

M

AGE

1

WEIGHT

9.7

INTERPRETED BY

R. McKenzie Daniel,
DVM, DABVP
(Canine and Feline)

IMAGING PERFORMED BY

Dr Sharkawy

HOSPITAL NAME

Kew Gardens Animal
Hospital

REFERRING VET

Dr Basim

INVOICE

23417

DATE

01/03/2026

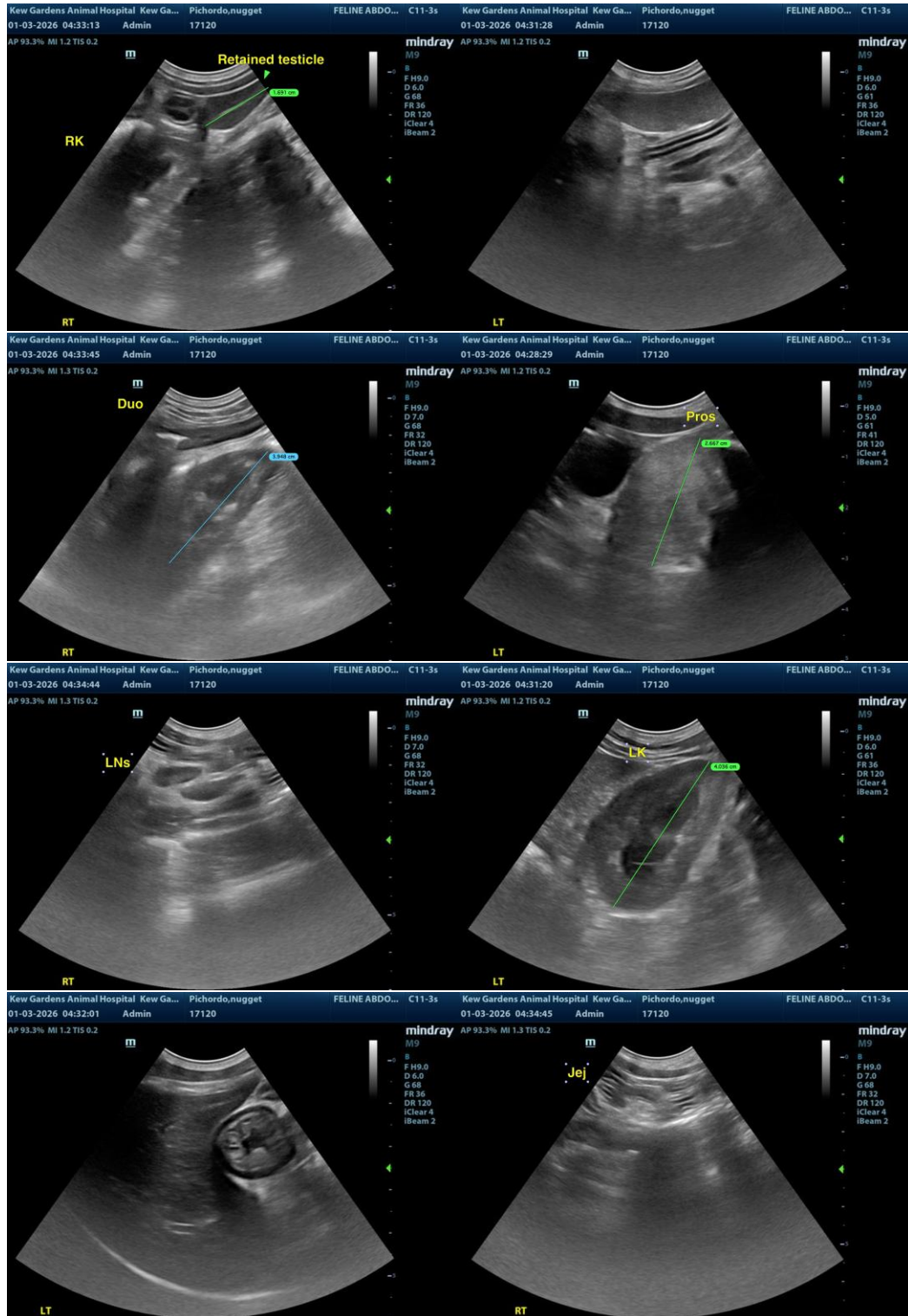

The information and recommendations provided are based on the images presented by the referring veterinarian/sonographer. No evaluation can be communicated regarding pathology that was not



PATIENT

Nugget Pichardo

visible in the image/video clips provided.

Thank you for this referral. If the clinical or image interpretation does not parallel your findings or if I can be of any further assistance, please contact me.

SPECIES

Canine

R. McKenzie Daniel, DVM, DABVP (Canine/Feline Practice)
info@sonopath.com

BREED

Yorkie Mix

SEX

M

AGE

1

WEIGHT

9.7

INTERPRETED BY

R. McKenzie Daniel,
DVM, DABVP
(Canine and Feline)

IMAGING PERFORMED BY

Dr Sharkawy

HOSPITAL NAME

Kew Gardens Animal
Hospital

REFERRING VET

Dr Basim

INVOICE 23417

DATE
01/03/2026